Pedal Harp

A Big Cat Hug

By Stephanie Bennett 1990
2005 edition

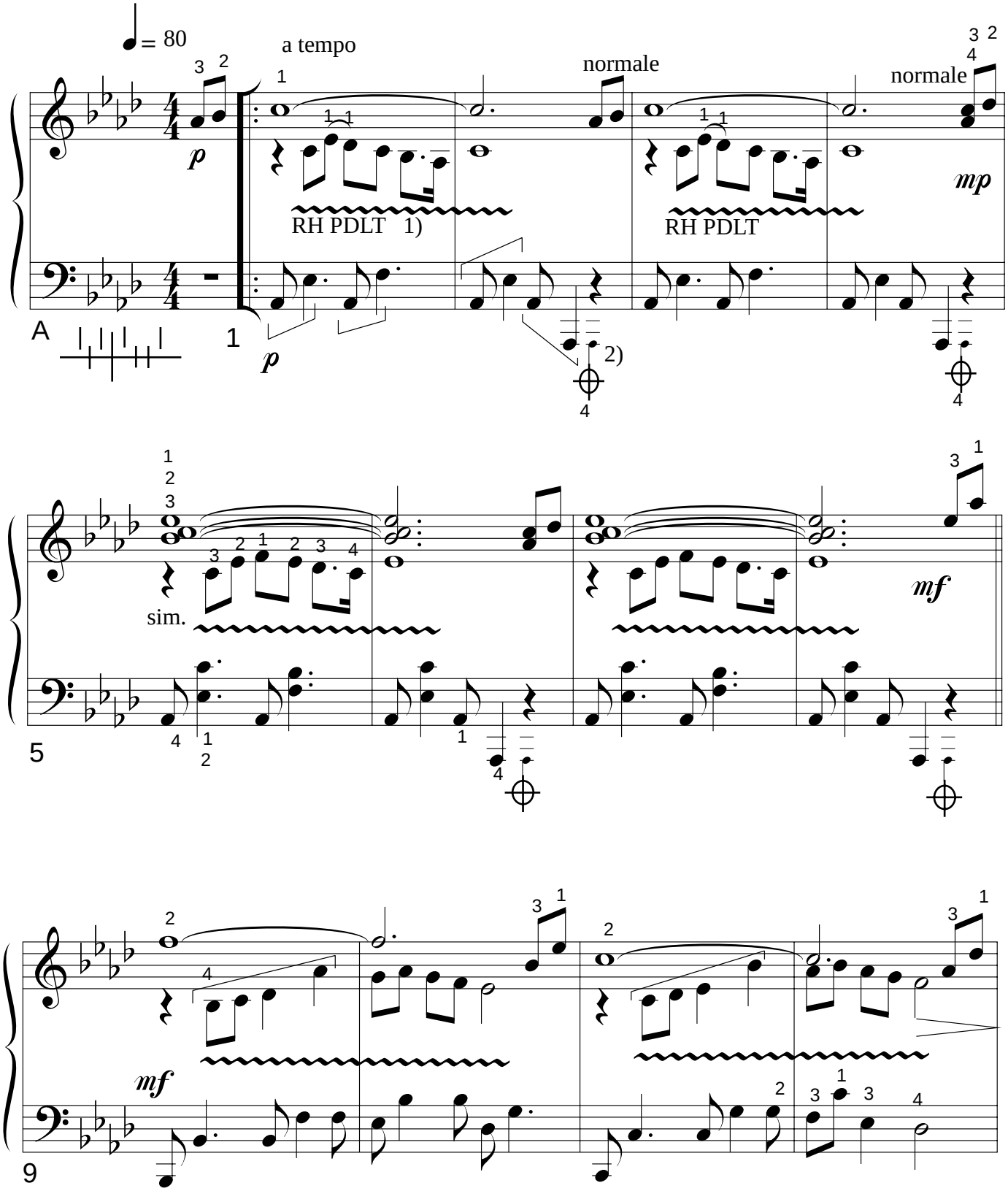

Chords should be played flat (not rolled) except where indicated.

1) Right Hand Près De La Table (close to the soundboard)

2) muffle the indicated note with 4th finger, during the rest.

copyright © 1990 (2005 edition) Stephanie Bennett/Harpworld Music Co. all rights reserved